

Official Ballot  
Presidential General Election  
November 8, 2016

BS 1

State of Maryland, St. Mary's County

Instructions

Making Selections

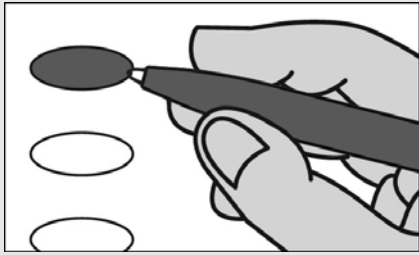

Fill in the oval to the left of the name of your choice. You must blacken the oval completely, and do not make any marks outside of the oval. You do not have to vote in every race.



Do not cross out or erase, or your vote may not count. If you make a mistake or a stray mark, you may ask for a new ballot.

Optional write-in

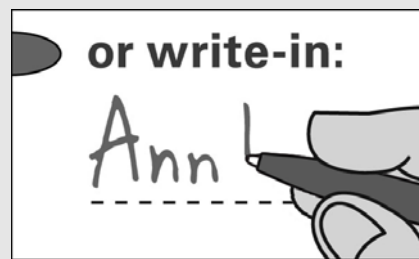

To add a candidate, fill in the oval to the left of "or write-in" and print the name clearly on the dotted line.

President and Vice President of the United States  
Vote for 1

- Donald J. Trump**  
New York  
and  
**Michael Pence**  
Indiana  
Republican
- Hillary Clinton**  
New York  
and  
**Tim Kaine**  
Virginia  
Democratic

- Gary Johnson**  
New Mexico  
and  
**Bill Weld**  
Massachusetts  
Libertarian

- Jill Stein**  
Massachusetts  
and  
**Ajamu Baraka**  
Georgia  
Green

or write-in:  
\_\_\_\_\_

U.S. Senator  
Vote for 1

- Kathy Szeliga**  
Republican
- Chris Van Hollen**  
Democratic
- Margaret Flowers**  
Green

or write-in:  
\_\_\_\_\_

Representative in Congress District 5  
Vote for 1

- Mark Arness**  
Republican
- Steny H. Hoyer**  
Democratic
- Jason Summers**  
Libertarian

or write-in:  
\_\_\_\_\_

Judge, Court of Appeals Circuit 5  
Clayton Greene, Jr.  
Vote Yes or No  
For Continuance in Office

- Yes
- No

Judge, Court of Special Appeals At Large  
Dan Friedman  
Vote Yes or No  
For Continuance in Office

- Yes
- No

Judge, Court of Special Appeals Circuit 5  
Timothy E. Meredith  
Vote Yes or No  
For Continuance in Office

- Yes
- No

Vote Both Sides



<b>Board of Education At Large</b> <b>Vote for 1</b>
<input type="radio"/> <b>Cathy Allen</b>
<input type="radio"/> <b>Chris Krush</b>
<input type="radio"/> <b>or write-in:</b> _____

<b>Board of Education</b> <b>District 2</b> <b>Vote for 1</b>
<input type="radio"/> <b>Jim Davis</b>
<input type="radio"/> <b>Justin Fiore</b>
<input type="radio"/> <b>or write-in:</b> _____

<b>Board of Education</b> <b>District 4</b> <b>Vote for 1</b>
<input type="radio"/> <b>Mary M. Washington</b>
<input type="radio"/> <b>or write-in:</b> _____

**Question 1**  
**Constitutional Amendment**  
**(Ch. 511 of the 2016 Legislative Session)**  
**Appointments and Special Elections for Attorney General and Comptroller**

Changes the way the Governor fills a vacancy of the Attorney General or the Comptroller and requires a special election for vacancies that occur on or before a certain date. Under current law, the Governor fills a vacancy by appointing an individual to serve for the remainder of the term. Under the amended law, if the vacating Attorney General or Comptroller was a member of a political party, the Governor must fill the vacancy from a list of three names provided by the political party of the vacating official, and if no names are provided by the political party within a set time period, then the Governor must select a successor from the political party of the vacating official. If the vacating Attorney General or Comptroller was not a member of a political party, then the amended law requires the Governor to appoint any qualified individual. The Governor must make the appointment within a set time period following the vacancy. The amended law requires a special election to replace the successor if the vacancy occurs early enough in the term to allow for candidates to participate in the regular elections held in the second year of the vacating official's term.

(Amending Article V, Section 5 and Article VI, Section 1 the Maryland Constitution)

- For the Constitutional Amendment**
- Against the Constitutional Amendment**

**Question A**  
**Local Referendum pursuant to Article 11-F of the Maryland Constitution**  
**Code Home Rule**

Are you for or against St. Mary's County becoming a code county and being governed by the provisions of Article 11-F of the Maryland Constitution as proposed by the Commissioners of St. Mary's County?

- For the Adoption of Code Home Rule**
- Against the Adoption of Code Home Rule**

**End of Ballot**

