

Official Ballot
2018 Gubernatorial Primary Election
June 26, 2018

BS REP 1

State of Maryland, Worcester County
Republican Ballot

Instructions

Making Selections



Fill in the oval to the left of the name of your choice. You must blacken the oval completely, and do not make any marks outside of the oval. You do not have to vote in every race.



Do not cross out or erase, or your vote may not count. If you make a mistake or a stray mark, you may ask for a new ballot.

Governor / Lt. Governor
Vote for 1

- Larry Hogan and Boyd K. Rutherford
Unopposed

Comptroller
Vote for 1

- Anjali Reed Phukan
Unopposed

Attorney General
Vote for 1

- Craig Wolf
Unopposed

U.S. Senator
Vote for 1

- Tony Campbell
- Chris Chaffee
- Evan M. Cronhardt
- Nnabu Eze
- John R. Graziani
- Christina J. Grigorian
- Albert Binyahmin Howard
- Bill Krehnbrink
- Gerald I. Smith, Jr.
- Blaine Taylor
- Brian Charles Vaeth

Representative in Congress
District 1

Vote for 1

- Martin Elborn
- Andy Harris
- Lamont Taylor

State Senator
District 38

Vote for 1

- Mary Beth Carozza
Unopposed

House of Delegates
District 38A

Vote for 1

- Charles James Otto
Unopposed

County Commissioner
District 1

Vote for 1

- Merrill W. Lockfaw, Jr.
Unopposed

Vote Both Sides



Judge of the Circuit Court Circuit 1 Vote for up to 2
<input type="radio"/> Mary "Peggy" Kent Unopposed
<input type="radio"/> Beau H. Oglesby Unopposed

State's Attorney Vote for 1
<input type="radio"/> Kris Heiser
<input type="radio"/> Bill McDermott

Clerk of the Circuit Court Vote for 1
<input type="radio"/> Susan Richardson Braniecki Unopposed

Register of Wills Vote for 1
<input type="radio"/> Aaron William Redden
<input type="radio"/> Steven K. Sisk
<input type="radio"/> Terri Delaney Westcott

Judge of the Orphans' Court Vote for up to 3
<input type="radio"/> Mike Diffendal
<input type="radio"/> Linda M. Hess
<input type="radio"/> Cheryl Jacobs
<input type="radio"/> John P. Quinn

Sheriff Vote for 1
<input type="radio"/> Scott T. Bernal
<input type="radio"/> Matt Crisafulli
<input type="radio"/> Mike McDermott
<input type="radio"/> George Truitt

Republican Central Committee Vote for up to 9
<input type="radio"/> Vanessa Alban
<input type="radio"/> Beverly June Bigler
<input type="radio"/> Mary Burgess
<input type="radio"/> Greg Demarco
<input type="radio"/> Joseph A. Groves
<input type="radio"/> Grant Helvey
<input type="radio"/> Eugene Ashley Magee
<input type="radio"/> Steven K. Sisk
<input type="radio"/> Loretta Spinuzza
<input type="radio"/> Ed Tinus
<input type="radio"/> James Wahl
<input type="radio"/> Harry Wimbrow

End of Ballot 

Official Ballot
2018 Gubernatorial Primary Election
June 26, 2018

BS REP 2

State of Maryland, Worcester County
Republican Ballot

Instructions

Making Selections



Fill in the oval to the left of the name of your choice. You must blacken the oval completely, and do not make any marks outside of the oval. You do not have to vote in every race.



Do not cross out or erase, or your vote may not count. If you make a mistake or a stray mark, you may ask for a new ballot.

Governor / Lt. Governor
Vote for 1

- Larry Hogan and Boyd K. Rutherford
Unopposed

Comptroller
Vote for 1

- Anjali Reed Phukan
Unopposed

Attorney General
Vote for 1

- Craig Wolf
Unopposed

U.S. Senator
Vote for 1

- Tony Campbell
- Chris Chaffee
- Evan M. Cronhardt
- Nnabu Eze
- John R. Graziani
- Christina J. Grigorian
- Albert Binyahmin Howard
- Bill Krehnbrink
- Gerald I. Smith, Jr.
- Blaine Taylor
- Brian Charles Vaeth

Representative in Congress
District 1

Vote for 1

- Martin Elborn
- Andy Harris
- Lamont Taylor

State Senator
District 38

Vote for 1

- Mary Beth Carozza
Unopposed

House of Delegates
District 38A

Vote for 1

- Charles James Otto
Unopposed

Judge of the Circuit Court
Circuit 1

Vote for up to 2

- Mary "Peggy" Kent
Unopposed
- Beau H. Oglesby
Unopposed

Vote Both Sides





State's Attorney Vote for 1
<input type="radio"/> Kris Heiser
<input type="radio"/> Bill McDermott

Clerk of the Circuit Court Vote for 1
<input type="radio"/> Susan Richardson Braniecki Unopposed

Register of Wills Vote for 1
<input type="radio"/> Aaron William Redden
<input type="radio"/> Steven K. Sisk
<input type="radio"/> Terri Delaney Westcott

Judge of the Orphans' Court Vote for up to 3
<input type="radio"/> Mike Diffendal
<input type="radio"/> Linda M. Hess
<input type="radio"/> Cheryl Jacobs
<input type="radio"/> John P. Quinn

Sheriff Vote for 1
<input type="radio"/> Scott T. Bernal
<input type="radio"/> Matt Crisafulli
<input type="radio"/> Mike McDermott
<input type="radio"/> George Truitt

Republican Central Committee Vote for up to 9
<input type="radio"/> Vanessa Alban
<input type="radio"/> Beverly June Bigler
<input type="radio"/> Mary Burgess
<input type="radio"/> Greg Demarco
<input type="radio"/> Joseph A. Groves
<input type="radio"/> Grant Helvey
<input type="radio"/> Eugene Ashley Magee
<input type="radio"/> Steven K. Sisk
<input type="radio"/> Loretta Spinuzza
<input type="radio"/> Ed Tinus
<input type="radio"/> James Wahl
<input type="radio"/> Harry Wimbrow

End of Ballot 



Official Ballot
2018 Gubernatorial Primary Election
June 26, 2018

BS REP 3

State of Maryland, Worcester County
Republican Ballot

Instructions

Making Selections



Fill in the oval to the left of the name of your choice. You must blacken the oval completely, and do not make any marks outside of the oval. You do not have to vote in every race.



Do not cross out or erase, or your vote may not count. If you make a mistake or a stray mark, you may ask for a new ballot.

Governor / Lt. Governor
Vote for 1

- Larry Hogan and Boyd K. Rutherford Unopposed

Comptroller
Vote for 1

- Anjali Reed Phukan Unopposed

Attorney General
Vote for 1

- Craig Wolf Unopposed

U.S. Senator
Vote for 1

- Tony Campbell
- Chris Chaffee
- Evan M. Cronhardt
- Nnabu Eze
- John R. Graziani
- Christina J. Grigorian
- Albert Binyahmin Howard
- Bill Krehnbrink
- Gerald I. Smith, Jr.
- Blaine Taylor
- Brian Charles Vaeth

Representative in Congress
District 1

Vote for 1

- Martin Elborn
- Andy Harris
- Lamont Taylor

State Senator
District 38

Vote for 1

- Mary Beth Carozza Unopposed

House of Delegates
District 38C

Vote for 1

- Wayne A. Hartman
- Joe Schanno
- Jim Shaffer
- Ed Tinus

Judge of the Circuit Court
Circuit 1

Vote for up to 2

- Mary "Peggy" Kent Unopposed
- Beau H. Oglesby Unopposed

Vote Both Sides





State's Attorney Vote for 1
<input type="radio"/> Kris Heiser
<input type="radio"/> Bill McDermott

Clerk of the Circuit Court Vote for 1
<input type="radio"/> Susan Richardson Braniecki Unopposed

Register of Wills Vote for 1
<input type="radio"/> Aaron William Redden
<input type="radio"/> Steven K. Sisk
<input type="radio"/> Terri Delaney Westcott

Judge of the Orphans' Court Vote for up to 3
<input type="radio"/> Mike Diffendal
<input type="radio"/> Linda M. Hess
<input type="radio"/> Cheryl Jacobs
<input type="radio"/> John P. Quinn

Sheriff Vote for 1
<input type="radio"/> Scott T. Bernal
<input type="radio"/> Matt Crisafulli
<input type="radio"/> Mike McDermott
<input type="radio"/> George Truitt

Republican Central Committee Vote for up to 9
<input type="radio"/> Vanessa Alban
<input type="radio"/> Beverly June Bigler
<input type="radio"/> Mary Burgess
<input type="radio"/> Greg Demarco
<input type="radio"/> Joseph A. Groves
<input type="radio"/> Grant Helvey
<input type="radio"/> Eugene Ashley Magee
<input type="radio"/> Steven K. Sisk
<input type="radio"/> Loretta Spinuzza
<input type="radio"/> Ed Tinus
<input type="radio"/> James Wahl
<input type="radio"/> Harry Wimbrow

End of Ballot 



Official Ballot
2018 Gubernatorial Primary Election
June 26, 2018

BS REP 4

State of Maryland, Worcester County
Republican Ballot

Instructions

Making Selections



Fill in the oval to the left of the name of your choice. You must blacken the oval completely, and do not make any marks outside of the oval. You do not have to vote in every race.



Do not cross out or erase, or your vote may not count. If you make a mistake or a stray mark, you may ask for a new ballot.

Governor / Lt. Governor
Vote for 1

- Larry Hogan and Boyd K. Rutherford
Unopposed

Comptroller
Vote for 1

- Anjali Reed Phukan
Unopposed

Attorney General
Vote for 1

- Craig Wolf
Unopposed

U.S. Senator
Vote for 1

- Tony Campbell
- Chris Chaffee
- Evan M. Cronhardt
- Nnabu Eze
- John R. Graziani
- Christina J. Grigorian
- Albert Binyahmin Howard
- Bill Krehnbrink
- Gerald I. Smith, Jr.
- Blaine Taylor
- Brian Charles Vaeth

Representative in Congress
District 1

Vote for 1

- Martin Elborn
- Andy Harris
- Lamont Taylor

State Senator
District 38

Vote for 1

- Mary Beth Carozza
Unopposed

House of Delegates
District 38C

Vote for 1

- Wayne A. Hartman
- Joe Schanno
- Jim Shaffer
- Ed Tinus

County Commissioner
District 3

Vote for 1

- Bud Church
- Gary A. Millhoff

Vote Both Sides



Judge of the Circuit Court Circuit 1 Vote for up to 2
<input type="radio"/> Mary "Peggy" Kent Unopposed
<input type="radio"/> Beau H. Oglesby Unopposed

State's Attorney Vote for 1
<input type="radio"/> Kris Heiser
<input type="radio"/> Bill McDermott

Clerk of the Circuit Court Vote for 1
<input type="radio"/> Susan Richardson Braniecki Unopposed

Register of Wills Vote for 1
<input type="radio"/> Aaron William Redden
<input type="radio"/> Steven K. Sisk
<input type="radio"/> Terri Delaney Westcott

Judge of the Orphans' Court Vote for up to 3
<input type="radio"/> Mike Diffendal
<input type="radio"/> Linda M. Hess
<input type="radio"/> Cheryl Jacobs
<input type="radio"/> John P. Quinn

Sheriff Vote for 1
<input type="radio"/> Scott T. Bernal
<input type="radio"/> Matt Crisafulli
<input type="radio"/> Mike McDermott
<input type="radio"/> George Truitt

Republican Central Committee Vote for up to 9
<input type="radio"/> Vanessa Alban
<input type="radio"/> Beverly June Bigler
<input type="radio"/> Mary Burgess
<input type="radio"/> Greg Demarco
<input type="radio"/> Joseph A. Groves
<input type="radio"/> Grant Helvey
<input type="radio"/> Eugene Ashley Magee
<input type="radio"/> Steven K. Sisk
<input type="radio"/> Loretta Spinuzza
<input type="radio"/> Ed Tinus
<input type="radio"/> James Wahl
<input type="radio"/> Harry Wimbrow

End of Ballot 

Official Ballot
2018 Gubernatorial Primary Election
June 26, 2018

BS REP 5

State of Maryland, Worcester County
Republican Ballot

Instructions

Making Selections

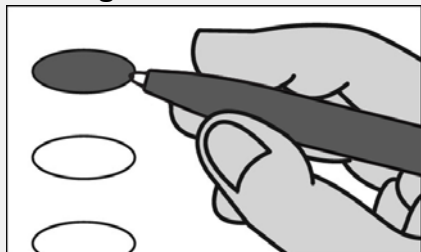

Fill in the oval to the left of the name of your choice. You must blacken the oval completely, and do not make any marks outside of the oval. You do not have to vote in every race.



Do not cross out or erase, or your vote may not count. If you make a mistake or a stray mark, you may ask for a new ballot.

Governor / Lt. Governor
Vote for 1

- Larry Hogan and Boyd K. Rutherford Unopposed

Comptroller
Vote for 1

- Anjali Reed Phukan Unopposed

Attorney General
Vote for 1

- Craig Wolf Unopposed

U.S. Senator
Vote for 1

- Tony Campbell
- Chris Chaffee
- Evan M. Cronhardt
- Nnabu Eze
- John R. Graziani
- Christina J. Grigorian
- Albert Binyahmin Howard
- Bill Krehnbrink
- Gerald I. Smith, Jr.
- Blaine Taylor
- Brian Charles Vaeth

Representative in Congress
District 1

Vote for 1

- Martin Elborn
- Andy Harris
- Lamont Taylor

State Senator
District 38

Vote for 1

- Mary Beth Carozza Unopposed

House of Delegates
District 38A

Vote for 1

- Charles James Otto Unopposed

County Commissioner
District 3

Vote for 1

- Bud Church
- Gary A. Millhoff

Vote Both Sides



Judge of the Circuit Court Circuit 1 Vote for up to 2
<input type="radio"/> Mary "Peggy" Kent Unopposed
<input type="radio"/> Beau H. Oglesby Unopposed

State's Attorney Vote for 1
<input type="radio"/> Kris Heiser
<input type="radio"/> Bill McDermott

Clerk of the Circuit Court Vote for 1
<input type="radio"/> Susan Richardson Braniecki Unopposed

Register of Wills Vote for 1
<input type="radio"/> Aaron William Redden
<input type="radio"/> Steven K. Sisk
<input type="radio"/> Terri Delaney Westcott

Judge of the Orphans' Court Vote for up to 3
<input type="radio"/> Mike Diffendal
<input type="radio"/> Linda M. Hess
<input type="radio"/> Cheryl Jacobs
<input type="radio"/> John P. Quinn

Sheriff Vote for 1
<input type="radio"/> Scott T. Bernal
<input type="radio"/> Matt Crisafulli
<input type="radio"/> Mike McDermott
<input type="radio"/> George Truitt

Republican Central Committee Vote for up to 9
<input type="radio"/> Vanessa Alban
<input type="radio"/> Beverly June Bigler
<input type="radio"/> Mary Burgess
<input type="radio"/> Greg Demarco
<input type="radio"/> Joseph A. Groves
<input type="radio"/> Grant Helvey
<input type="radio"/> Eugene Ashley Magee
<input type="radio"/> Steven K. Sisk
<input type="radio"/> Loretta Spinuzza
<input type="radio"/> Ed Tinus
<input type="radio"/> James Wahl
<input type="radio"/> Harry Wimbrow

End of Ballot 

Official Ballot
2018 Gubernatorial Primary Election
June 26, 2018

BS REP 6

State of Maryland, Worcester County
Republican Ballot

Instructions

Making Selections



Fill in the oval to the left of the name of your choice. You must blacken the oval completely, and do not make any marks outside of the oval. You do not have to vote in every race.



Do not cross out or erase, or your vote may not count. If you make a mistake or a stray mark, you may ask for a new ballot.

Governor / Lt. Governor
Vote for 1

- Larry Hogan and Boyd K. Rutherford
Unopposed

Comptroller
Vote for 1

- Anjali Reed Phukan
Unopposed

Attorney General
Vote for 1

- Craig Wolf
Unopposed

U.S. Senator
Vote for 1

- Tony Campbell
- Chris Chaffee
- Evan M. Cronhardt
- Nnabu Eze
- John R. Graziani
- Christina J. Grigorian
- Albert Binyahmin Howard
- Bill Krehnbrink
- Gerald I. Smith, Jr.
- Blaine Taylor
- Brian Charles Vaeth

Representative in Congress
District 1

Vote for 1

- Martin Elborn
- Andy Harris
- Lamont Taylor

State Senator
District 38

Vote for 1

- Mary Beth Carozza
Unopposed

House of Delegates
District 38A

Vote for 1

- Charles James Otto
Unopposed

County Commissioner
District 4

Vote for 1

- Theodore "Ted" Elder
Unopposed

Vote Both Sides



Judge of the Circuit Court Circuit 1 Vote for up to 2
<input type="radio"/> Mary "Peggy" Kent Unopposed
<input type="radio"/> Beau H. Oglesby Unopposed

State's Attorney Vote for 1
<input type="radio"/> Kris Heiser
<input type="radio"/> Bill McDermott

Clerk of the Circuit Court Vote for 1
<input type="radio"/> Susan Richardson Braniecki Unopposed

Register of Wills Vote for 1
<input type="radio"/> Aaron William Redden
<input type="radio"/> Steven K. Sisk
<input type="radio"/> Terri Delaney Westcott

Judge of the Orphans' Court Vote for up to 3
<input type="radio"/> Mike Diffendal
<input type="radio"/> Linda M. Hess
<input type="radio"/> Cheryl Jacobs
<input type="radio"/> John P. Quinn

Sheriff Vote for 1
<input type="radio"/> Scott T. Bernal
<input type="radio"/> Matt Crisafulli
<input type="radio"/> Mike McDermott
<input type="radio"/> George Truitt

Republican Central Committee Vote for up to 9
<input type="radio"/> Vanessa Alban
<input type="radio"/> Beverly June Bigler
<input type="radio"/> Mary Burgess
<input type="radio"/> Greg Demarco
<input type="radio"/> Joseph A. Groves
<input type="radio"/> Grant Helvey
<input type="radio"/> Eugene Ashley Magee
<input type="radio"/> Steven K. Sisk
<input type="radio"/> Loretta Spinuzza
<input type="radio"/> Ed Tinus
<input type="radio"/> James Wahl
<input type="radio"/> Harry Wimbrow

End of Ballot 

Official Ballot
2018 Gubernatorial Primary Election
June 26, 2018

BS REP 7

State of Maryland, Worcester County
Republican Ballot

Instructions

Making Selections



Fill in the oval to the left of the name of your choice. You must blacken the oval completely, and do not make any marks outside of the oval. You do not have to vote in every race.



Do not cross out or erase, or your vote may not count. If you make a mistake or a stray mark, you may ask for a new ballot.

Governor / Lt. Governor
Vote for 1

- Larry Hogan and Boyd K. Rutherford
Unopposed

Comptroller
Vote for 1

- Anjali Reed Phukan
Unopposed

Attorney General
Vote for 1

- Craig Wolf
Unopposed

U.S. Senator
Vote for 1

- Tony Campbell
- Chris Chaffee
- Evan M. Cronhardt
- Nnabu Eze
- John R. Graziani
- Christina J. Grigorian
- Albert Binyahmin Howard
- Bill Krehnbrink
- Gerald I. Smith, Jr.
- Blaine Taylor
- Brian Charles Vaeth

Representative in Congress
District 1

Vote for 1

- Martin Elborn
- Andy Harris
- Lamont Taylor

State Senator
District 38

Vote for 1

- Mary Beth Carozza
Unopposed

House of Delegates
District 38C

Vote for 1

- Wayne A. Hartman
- Joe Schanno
- Jim Shaffer
- Ed Tinus

County Commissioner
District 4

Vote for 1

- Theodore "Ted" Elder
Unopposed

Vote Both Sides



Judge of the Circuit Court Circuit 1 Vote for up to 2
<input type="radio"/> Mary "Peggy" Kent Unopposed
<input type="radio"/> Beau H. Oglesby Unopposed

State's Attorney Vote for 1
<input type="radio"/> Kris Heiser
<input type="radio"/> Bill McDermott

Clerk of the Circuit Court Vote for 1
<input type="radio"/> Susan Richardson Braniecki Unopposed

Register of Wills Vote for 1
<input type="radio"/> Aaron William Redden
<input type="radio"/> Steven K. Sisk
<input type="radio"/> Terri Delaney Westcott

Judge of the Orphans' Court Vote for up to 3
<input type="radio"/> Mike Diffendal
<input type="radio"/> Linda M. Hess
<input type="radio"/> Cheryl Jacobs
<input type="radio"/> John P. Quinn

Sheriff Vote for 1
<input type="radio"/> Scott T. Bernal
<input type="radio"/> Matt Crisafulli
<input type="radio"/> Mike McDermott
<input type="radio"/> George Truitt

Republican Central Committee Vote for up to 9
<input type="radio"/> Vanessa Alban
<input type="radio"/> Beverly June Bigler
<input type="radio"/> Mary Burgess
<input type="radio"/> Greg Demarco
<input type="radio"/> Joseph A. Groves
<input type="radio"/> Grant Helvey
<input type="radio"/> Eugene Ashley Magee
<input type="radio"/> Steven K. Sisk
<input type="radio"/> Loretta Spinuzza
<input type="radio"/> Ed Tinus
<input type="radio"/> James Wahl
<input type="radio"/> Harry Wimbrow

End of Ballot 

Official Ballot
2018 Gubernatorial Primary Election
June 26, 2018

BS REP 8

State of Maryland, Worcester County
Republican Ballot

Instructions

Making Selections



Fill in the oval to the left of the name of your choice. You must blacken the oval completely, and do not make any marks outside of the oval. You do not have to vote in every race.



Do not cross out or erase, or your vote may not count. If you make a mistake or a stray mark, you may ask for a new ballot.

Governor / Lt. Governor
Vote for 1

- Larry Hogan and Boyd K. Rutherford
Unopposed

Comptroller
Vote for 1

- Anjali Reed Phukan
Unopposed

Attorney General
Vote for 1

- Craig Wolf
Unopposed

U.S. Senator
Vote for 1

- Tony Campbell
- Chris Chaffee
- Evan M. Cronhardt
- Nnabu Eze
- John R. Graziani
- Christina J. Grigorian
- Albert Binyahmin Howard
- Bill Krehnbrink
- Gerald I. Smith, Jr.
- Blaine Taylor
- Brian Charles Vaeth

Representative in Congress
District 1

Vote for 1

- Martin Elborn
- Andy Harris
- Lamont Taylor

State Senator
District 38

Vote for 1

- Mary Beth Carozza
Unopposed

House of Delegates
District 38C

Vote for 1

- Wayne A. Hartman
- Joe Schanno
- Jim Shaffer
- Ed Tinus

County Commissioner
District 5

Vote for 1

- Chip Bertino
Unopposed

Vote Both Sides



Judge of the Circuit Court Circuit 1 Vote for up to 2
<input type="radio"/> Mary "Peggy" Kent Unopposed
<input type="radio"/> Beau H. Oglesby Unopposed

State's Attorney Vote for 1
<input type="radio"/> Kris Heiser
<input type="radio"/> Bill McDermott

Clerk of the Circuit Court Vote for 1
<input type="radio"/> Susan Richardson Braniecki Unopposed

Register of Wills Vote for 1
<input type="radio"/> Aaron William Redden
<input type="radio"/> Steven K. Sisk
<input type="radio"/> Terri Delaney Westcott

Judge of the Orphans' Court Vote for up to 3
<input type="radio"/> Mike Diffendal
<input type="radio"/> Linda M. Hess
<input type="radio"/> Cheryl Jacobs
<input type="radio"/> John P. Quinn

Sheriff Vote for 1
<input type="radio"/> Scott T. Bernal
<input type="radio"/> Matt Crisafulli
<input type="radio"/> Mike McDermott
<input type="radio"/> George Truitt

Republican Central Committee Vote for up to 9
<input type="radio"/> Vanessa Alban
<input type="radio"/> Beverly June Bigler
<input type="radio"/> Mary Burgess
<input type="radio"/> Greg Demarco
<input type="radio"/> Joseph A. Groves
<input type="radio"/> Grant Helvey
<input type="radio"/> Eugene Ashley Magee
<input type="radio"/> Steven K. Sisk
<input type="radio"/> Loretta Spinuzza
<input type="radio"/> Ed Tinus
<input type="radio"/> James Wahl
<input type="radio"/> Harry Wimbrow

End of Ballot 

Official Ballot
2018 Gubernatorial Primary Election
June 26, 2018

BS REP 9

State of Maryland, Worcester County
Republican Ballot

Instructions

Making Selections



Fill in the oval to the left of the name of your choice. You must blacken the oval completely, and do not make any marks outside of the oval. You do not have to vote in every race.



Do not cross out or erase, or your vote may not count. If you make a mistake or a stray mark, you may ask for a new ballot.

Governor / Lt. Governor
Vote for 1

- Larry Hogan and Boyd K. Rutherford
Unopposed

Comptroller
Vote for 1

- Anjali Reed Phukan
Unopposed

Attorney General
Vote for 1

- Craig Wolf
Unopposed

U.S. Senator
Vote for 1

- Tony Campbell
- Chris Chaffee
- Evan M. Cronhardt
- Nnabu Eze
- John R. Graziani
- Christina J. Grigorian
- Albert Binyahmin Howard
- Bill Krehnbrink
- Gerald I. Smith, Jr.
- Blaine Taylor
- Brian Charles Vaeth

Representative in Congress
District 1

Vote for 1

- Martin Elborn
- Andy Harris
- Lamont Taylor

State Senator
District 38

Vote for 1

- Mary Beth Carozza
Unopposed

House of Delegates
District 38C

Vote for 1

- Wayne A. Hartman
- Joe Schanno
- Jim Shaffer
- Ed Tinus

County Commissioner
District 6

Vote for 1

- Madison "Jim" Bunting, Jr.
Unopposed

Vote Both Sides



Judge of the Circuit Court Circuit 1 Vote for up to 2
<input type="radio"/> Mary "Peggy" Kent Unopposed
<input type="radio"/> Beau H. Oglesby Unopposed

State's Attorney Vote for 1
<input type="radio"/> Kris Heiser
<input type="radio"/> Bill McDermott

Clerk of the Circuit Court Vote for 1
<input type="radio"/> Susan Richardson Braniecki Unopposed

Register of Wills Vote for 1
<input type="radio"/> Aaron William Redden
<input type="radio"/> Steven K. Sisk
<input type="radio"/> Terri Delaney Westcott

Judge of the Orphans' Court Vote for up to 3
<input type="radio"/> Mike Diffendal
<input type="radio"/> Linda M. Hess
<input type="radio"/> Cheryl Jacobs
<input type="radio"/> John P. Quinn

Sheriff Vote for 1
<input type="radio"/> Scott T. Bernal
<input type="radio"/> Matt Crisafulli
<input type="radio"/> Mike McDermott
<input type="radio"/> George Truitt

Republican Central Committee Vote for up to 9
<input type="radio"/> Vanessa Alban
<input type="radio"/> Beverly June Bigler
<input type="radio"/> Mary Burgess
<input type="radio"/> Greg Demarco
<input type="radio"/> Joseph A. Groves
<input type="radio"/> Grant Helvey
<input type="radio"/> Eugene Ashley Magee
<input type="radio"/> Steven K. Sisk
<input type="radio"/> Loretta Spinuzza
<input type="radio"/> Ed Tinus
<input type="radio"/> James Wahl
<input type="radio"/> Harry Wimbrow

End of Ballot 

Official Ballot
2018 Gubernatorial Primary Election
June 26, 2018

BS REP 10

State of Maryland, Worcester County
Republican Ballot

Instructions

Making Selections



Fill in the oval to the left of the name of your choice. You must blacken the oval completely, and do not make any marks outside of the oval. You do not have to vote in every race.



Do not cross out or erase, or your vote may not count. If you make a mistake or a stray mark, you may ask for a new ballot.

Governor / Lt. Governor
Vote for 1

- Larry Hogan and Boyd K. Rutherford
Unopposed

Comptroller
Vote for 1

- Anjali Reed Phukan
Unopposed

Attorney General
Vote for 1

- Craig Wolf
Unopposed

U.S. Senator
Vote for 1

- Tony Campbell
- Chris Chaffee
- Evan M. Cronhardt
- Nnabu Eze
- John R. Graziani
- Christina J. Grigorian
- Albert Binyahmin Howard
- Bill Krehnbrink
- Gerald I. Smith, Jr.
- Blaine Taylor
- Brian Charles Vaeth

Representative in Congress
District 1

Vote for 1

- Martin Elborn
- Andy Harris
- Lamont Taylor

State Senator
District 38

Vote for 1

- Mary Beth Carozza
Unopposed

House of Delegates
District 38C

Vote for 1

- Wayne A. Hartman
- Joe Schanno
- Jim Shaffer
- Ed Tinus

County Commissioner
District 7

Vote for 1

- Joseph M. Mitrecic
Unopposed

Vote Both Sides



Judge of the Circuit Court Circuit 1 Vote for up to 2
<input type="radio"/> Mary "Peggy" Kent Unopposed
<input type="radio"/> Beau H. Oglesby Unopposed

State's Attorney Vote for 1
<input type="radio"/> Kris Heiser
<input type="radio"/> Bill McDermott

Clerk of the Circuit Court Vote for 1
<input type="radio"/> Susan Richardson Braniecki Unopposed

Register of Wills Vote for 1
<input type="radio"/> Aaron William Redden
<input type="radio"/> Steven K. Sisk
<input type="radio"/> Terri Delaney Westcott

Judge of the Orphans' Court Vote for up to 3
<input type="radio"/> Mike Diffendal
<input type="radio"/> Linda M. Hess
<input type="radio"/> Cheryl Jacobs
<input type="radio"/> John P. Quinn

Sheriff Vote for 1
<input type="radio"/> Scott T. Bernal
<input type="radio"/> Matt Crisafulli
<input type="radio"/> Mike McDermott
<input type="radio"/> George Truitt

Republican Central Committee Vote for up to 9
<input type="radio"/> Vanessa Alban
<input type="radio"/> Beverly June Bigler
<input type="radio"/> Mary Burgess
<input type="radio"/> Greg Demarco
<input type="radio"/> Joseph A. Groves
<input type="radio"/> Grant Helvey
<input type="radio"/> Eugene Ashley Magee
<input type="radio"/> Steven K. Sisk
<input type="radio"/> Loretta Spinuzza
<input type="radio"/> Ed Tinus
<input type="radio"/> James Wahl
<input type="radio"/> Harry Wimbrow

End of Ballot 

Official Ballot
2018 Gubernatorial Primary Election
June 26, 2018

BS DEM 1

State of Maryland, Worcester County
Democratic Ballot

Instructions

Making Selections

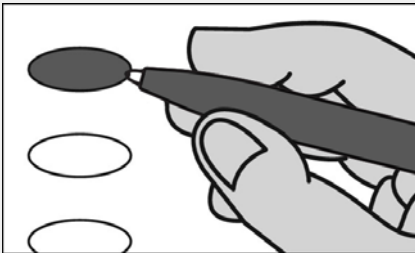

Fill in the oval to the left of the name of your choice. You must blacken the oval completely, and do not make any marks outside of the oval. You do not have to vote in every race.



Do not cross out or erase, or your vote may not count. If you make a mistake or a stray mark, you may ask for a new ballot.

Governor / Lt. Governor
Vote for 1

Rushern L. Baker, III
and
Elizabeth Embry

Ralph Jaffe
and
Freda Jaffe

Ben Jealous
and
Susan Turnbull

James Hugh Jones, II
and
Charles S. Waters

Kevin Kamenetz
and
Valerie Ervin

Rich Madaleno
and
Luwanda Jenkins

Alec Ross
and
Julie C. Verratti

Jim Shea
and
Brandon M. Scott

Krish O'Mara Vignarajah
and
Sharon Y. Blake

Comptroller
Vote for 1

Peter Franchot
Unopposed

Attorney General
Vote for 1

Brian E. Frosh
Unopposed

U.S. Senator
Vote for 1

Ben Cardin

Erik Jetmir

Chelsea Manning

Marcia H. Morgan

Jerome "Jerry" Segal

Richard "Rikki" Vaughn

Debbie "Rica" Wilson

Lih Young

Vote Both Sides





Representative in Congress District 1 Vote for 1
<input type="radio"/> Michael Brown
<input type="radio"/> Jesse Colvin
<input type="radio"/> Allison Galbraith
<input type="radio"/> Erik Lane
<input type="radio"/> Michael Pullen
<input type="radio"/> Steve Worton

Register of Wills Vote for 1
<input type="radio"/> Nicole Caudell Unopposed

State Senator District 38 Vote for 1
<input type="radio"/> Jim Mathias Unopposed

Democratic Central Committee At Large Vote for up to 4
<input type="radio"/> Tom Butler Unopposed
<input type="radio"/> Judy H. Davis Unopposed
<input type="radio"/> Whitney Palmer Unopposed
<input type="radio"/> Jerry White Unopposed

House of Delegates District 38A Vote for 1
<input type="radio"/> Kirkland J. Hall, Sr. Unopposed

County Commissioner District 1 Vote for 1
<input type="radio"/> Joshua C. Nordstrom Unopposed

Judge of the Circuit Court Circuit 1 Vote for up to 2
<input type="radio"/> Mary "Peggy" Kent Unopposed
<input type="radio"/> Beau H. Oglesby Unopposed

End of Ballot 



Official Ballot
2018 Gubernatorial Primary Election
June 26, 2018

BS DEM 2

State of Maryland, Worcester County
Democratic Ballot

Instructions

Making Selections



Fill in the oval to the left of the name of your choice. You must blacken the oval completely, and do not make any marks outside of the oval. You do not have to vote in every race.



Do not cross out or erase, or your vote may not count. If you make a mistake or a stray mark, you may ask for a new ballot.

**Governor / Lt. Governor
Vote for 1**

**Rushern L. Baker, III
and
Elizabeth Embry**

**Ralph Jaffe
and
Freda Jaffe**

**Ben Jealous
and
Susan Turnbull**

**James Hugh Jones, II
and
Charles S. Waters**

**Kevin Kamenetz
and
Valerie Ervin**

**Rich Madaleno
and
Luwanda Jenkins**

**Alec Ross
and
Julie C. Verratti**

**Jim Shea
and
Brandon M. Scott**

**Krish O'Mara Vignarajah
and
Sharon Y. Blake**

**Comptroller
Vote for 1**

**Peter Franchot
Unopposed**

**Attorney General
Vote for 1**

**Brian E. Frosh
Unopposed**

**U.S. Senator
Vote for 1**

Ben Cardin

Erik Jetmir

Chelsea Manning

Marcia H. Morgan

Jerome "Jerry" Segal

Richard "Rikki" Vaughn

Debbie "Rica" Wilson

Lih Young

Vote Both Sides



Representative in Congress District 1 Vote for 1
<input type="radio"/> Michael Brown
<input type="radio"/> Jesse Colvin
<input type="radio"/> Allison Galbraith
<input type="radio"/> Erik Lane
<input type="radio"/> Michael Pullen
<input type="radio"/> Steve Worton

State Senator District 38 Vote for 1
<input type="radio"/> Jim Mathias Unopposed

House of Delegates District 38A Vote for 1
<input type="radio"/> Kirkland J. Hall, Sr. Unopposed

County Commissioner District 2 Vote for 1
<input type="radio"/> Diana Purnell Unopposed

Judge of the Circuit Court Circuit 1 Vote for up to 2
<input type="radio"/> Mary "Peggy" Kent Unopposed
<input type="radio"/> Beau H. Oglesby Unopposed

Register of Wills Vote for 1
<input type="radio"/> Nicole Caudell Unopposed

Democratic Central Committee At Large Vote for up to 4
<input type="radio"/> Tom Butler Unopposed
<input type="radio"/> Judy H. Davis Unopposed
<input type="radio"/> Whitney Palmer Unopposed
<input type="radio"/> Jerry White Unopposed

Democratic Central Committee District 2 Vote for 1
<input type="radio"/> Roxie Vanessa Dennis Unopposed

End of Ballot 

Official Ballot
2018 Gubernatorial Primary Election
June 26, 2018

BS DEM 3

State of Maryland, Worcester County
Democratic Ballot

Instructions

Making Selections



Fill in the oval to the left of the name of your choice. You must blacken the oval completely, and do not make any marks outside of the oval. You do not have to vote in every race.



Do not cross out or erase, or your vote may not count. If you make a mistake or a stray mark, you may ask for a new ballot.

**Governor / Lt. Governor
Vote for 1**

**Rushern L. Baker, III
and
Elizabeth Embry**

**Ralph Jaffe
and
Freda Jaffe**

**Ben Jealous
and
Susan Turnbull**

**James Hugh Jones, II
and
Charles S. Waters**

**Kevin Kamenetz
and
Valerie Ervin**

**Rich Madaleno
and
Luwanda Jenkins**

**Alec Ross
and
Julie C. Verratti**

**Jim Shea
and
Brandon M. Scott**

**Krish O'Mara Vignarajah
and
Sharon Y. Blake**

**Comptroller
Vote for 1**

**Peter Franchot
Unopposed**

**Attorney General
Vote for 1**

**Brian E. Frosh
Unopposed**

**U.S. Senator
Vote for 1**

Ben Cardin

Erik Jetmir

Chelsea Manning

Marcia H. Morgan

Jerome "Jerry" Segal

Richard "Rikki" Vaughn

Debbie "Rica" Wilson

Lih Young

Vote Both Sides



**Representative in Congress
District 1**
Vote for 1

- Michael Brown**
- Jesse Colvin**
- Allison Galbraith**
- Erik Lane**
- Michael Pullen**
- Steve Worton**

**State Senator
District 38**
Vote for 1

- Jim Mathias**
Unopposed

**County Commissioner
District 2**
Vote for 1

- Diana Purnell**
Unopposed

**Judge of the Circuit Court
Circuit 1**
Vote for up to 2

- Mary "Peggy" Kent**
Unopposed
- Beau H. Oglesby**
Unopposed

Register of Wills
Vote for 1

- Nicole Caudell**
Unopposed

**Democratic Central
Committee At Large**
Vote for up to 4

- Tom Butler**
Unopposed
- Judy H. Davis**
Unopposed
- Whitney Palmer**
Unopposed
- Jerry White**
Unopposed

**Democratic Central
Committee
District 2**
Vote for 1

- Roxie Vanessa Dennis**
Unopposed

End of Ballot 

Official Ballot
2018 Gubernatorial Primary Election
June 26, 2018

BS DEM 4

State of Maryland, Worcester County
Democratic Ballot

Instructions

Making Selections



Fill in the oval to the left of the name of your choice. You must blacken the oval completely, and do not make any marks outside of the oval. You do not have to vote in every race.



Do not cross out or erase, or your vote may not count. If you make a mistake or a stray mark, you may ask for a new ballot.

Governor / Lt. Governor
Vote for 1

Rushern L. Baker, III
and
Elizabeth Embry

Ralph Jaffe
and
Freda Jaffe

Ben Jealous
and
Susan Turnbull

James Hugh Jones, II
and
Charles S. Waters

Kevin Kamenetz
and
Valerie Ervin

Rich Madaleno
and
Luwanda Jenkins

Alec Ross
and
Julie C. Verratti

Jim Shea
and
Brandon M. Scott

Krish O'Mara Vignarajah
and
Sharon Y. Blake

Comptroller
Vote for 1

Peter Franchot
Unopposed

Attorney General
Vote for 1

Brian E. Frosh
Unopposed

U.S. Senator
Vote for 1

Ben Cardin

Erik Jetmir

Chelsea Manning

Marcia H. Morgan

Jerome "Jerry" Segal

Richard "Rikki" Vaughn

Debbie "Rica" Wilson

Lih Young

Vote Both Sides





Representative in Congress District 1 Vote for 1
<input type="radio"/> Michael Brown
<input type="radio"/> Jesse Colvin
<input type="radio"/> Allison Galbraith
<input type="radio"/> Erik Lane
<input type="radio"/> Michael Pullen
<input type="radio"/> Steve Worton

Democratic Central Committee At Large Vote for up to 4
<input type="radio"/> Tom Butler Unopposed
<input type="radio"/> Judy H. Davis Unopposed
<input type="radio"/> Whitney Palmer Unopposed
<input type="radio"/> Jerry White Unopposed

State Senator District 38 Vote for 1
<input type="radio"/> Jim Mathias Unopposed

County Commissioner District 3 Vote for 1
<input type="radio"/> Zackery Tyndall Unopposed

Judge of the Circuit Court Circuit 1 Vote for up to 2
<input type="radio"/> Mary "Peggy" Kent Unopposed
<input type="radio"/> Beau H. Oglesby Unopposed

Register of Wills Vote for 1
<input type="radio"/> Nicole Caudell Unopposed

End of Ballot 



Official Ballot
2018 Gubernatorial Primary Election
June 26, 2018

BS DEM 5

State of Maryland, Worcester County
Democratic Ballot

Instructions

Making Selections



Fill in the oval to the left of the name of your choice. You must blacken the oval completely, and do not make any marks outside of the oval. You do not have to vote in every race.



Do not cross out or erase, or your vote may not count. If you make a mistake or a stray mark, you may ask for a new ballot.

Governor / Lt. Governor
Vote for 1

Rushern L. Baker, III
and
Elizabeth Embry

Ralph Jaffe
and
Freda Jaffe

Ben Jealous
and
Susan Turnbull

James Hugh Jones, II
and
Charles S. Waters

Kevin Kamenetz
and
Valerie Ervin

Rich Madaleno
and
Luwanda Jenkins

Alec Ross
and
Julie C. Verratti

Jim Shea
and
Brandon M. Scott

Krish O'Mara Vignarajah
and
Sharon Y. Blake

Comptroller
Vote for 1

Peter Franchot
Unopposed

Attorney General
Vote for 1

Brian E. Frosh
Unopposed

U.S. Senator
Vote for 1

Ben Cardin

Erik Jetmir

Chelsea Manning

Marcia H. Morgan

Jerome "Jerry" Segal

Richard "Rikki" Vaughn

Debbie "Rica" Wilson

Lih Young

Vote Both Sides





Representative in Congress District 1 Vote for 1
<input type="radio"/> Michael Brown
<input type="radio"/> Jesse Colvin
<input type="radio"/> Allison Galbraith
<input type="radio"/> Erik Lane
<input type="radio"/> Michael Pullen
<input type="radio"/> Steve Worton

Register of Wills Vote for 1
<input type="radio"/> Nicole Caudell Unopposed

State Senator District 38 Vote for 1
<input type="radio"/> Jim Mathias Unopposed

Democratic Central Committee At Large Vote for up to 4
<input type="radio"/> Tom Butler Unopposed
<input type="radio"/> Judy H. Davis Unopposed
<input type="radio"/> Whitney Palmer Unopposed
<input type="radio"/> Jerry White Unopposed

House of Delegates District 38A Vote for 1
<input type="radio"/> Kirkland J. Hall, Sr. Unopposed

County Commissioner District 3 Vote for 1
<input type="radio"/> Zackery Tyndall Unopposed

Judge of the Circuit Court Circuit 1 Vote for up to 2
<input type="radio"/> Mary "Peggy" Kent Unopposed
<input type="radio"/> Beau H. Oglesby Unopposed

End of Ballot 



Official Ballot
2018 Gubernatorial Primary Election
June 26, 2018

BS DEM 6

State of Maryland, Worcester County
Democratic Ballot

Instructions

Making Selections



Fill in the oval to the left of the name of your choice. You must blacken the oval completely, and do not make any marks outside of the oval. You do not have to vote in every race.



Do not cross out or erase, or your vote may not count. If you make a mistake or a stray mark, you may ask for a new ballot.

Governor / Lt. Governor
Vote for 1

- Rushern L. Baker, III
and
Elizabeth Embry
- Ralph Jaffe
and
Freda Jaffe
- Ben Jealous
and
Susan Turnbull
- James Hugh Jones, II
and
Charles S. Waters
- Kevin Kamenetz
and
Valerie Ervin
- Rich Madaleno
and
Luwanda Jenkins
- Alec Ross
and
Julie C. Verratti
- Jim Shea
and
Brandon M. Scott
- Krish O'Mara Vignarajah
and
Sharon Y. Blake

Comptroller
Vote for 1

- Peter Franchot
Unopposed

Attorney General
Vote for 1

- Brian E. Frosh
Unopposed

U.S. Senator
Vote for 1

- Ben Cardin
- Erik Jetmir
- Chelsea Manning
- Marcia H. Morgan
- Jerome "Jerry" Segal
- Richard "Rikki" Vaughn
- Debbie "Rica" Wilson
- Lih Young

Vote Both Sides



**Representative in Congress
District 1**
Vote for 1

- Michael Brown**
- Jesse Colvin**
- Allison Galbraith**
- Erik Lane**
- Michael Pullen**
- Steve Worton**

**State Senator
District 38**
Vote for 1

- Jim Mathias**
Unopposed

**House of Delegates
District 38A**
Vote for 1

- Kirkland J. Hall, Sr.**
Unopposed

**County Commissioner
District 4**
Vote for 1

- Virgil L. Shockley**
Unopposed

**Judge of the Circuit Court
Circuit 1**
Vote for up to 2

- Mary "Peggy" Kent**
Unopposed
- Beau H. Oglesby**
Unopposed

Register of Wills
Vote for 1

- Nicole Caudell**
Unopposed

**Democratic Central
Committee At Large**
Vote for up to 4

- Tom Butler**
Unopposed
- Judy H. Davis**
Unopposed
- Whitney Palmer**
Unopposed
- Jerry White**
Unopposed

**Democratic Central
Committee
District 4**
Vote for 1

- Christina Hulslander**
Unopposed

End of Ballot 

Official Ballot
2018 Gubernatorial Primary Election
June 26, 2018

BS DEM 7

State of Maryland, Worcester County
Democratic Ballot

Instructions

Making Selections



Fill in the oval to the left of the name of your choice. You must blacken the oval completely, and do not make any marks outside of the oval. You do not have to vote in every race.



Do not cross out or erase, or your vote may not count. If you make a mistake or a stray mark, you may ask for a new ballot.

Governor / Lt. Governor
Vote for 1

Rushern L. Baker, III
and
Elizabeth Embry

Ralph Jaffe
and
Freda Jaffe

Ben Jealous
and
Susan Turnbull

James Hugh Jones, II
and
Charles S. Waters

Kevin Kamenetz
and
Valerie Ervin

Rich Madaleno
and
Luwanda Jenkins

Alec Ross
and
Julie C. Verratti

Jim Shea
and
Brandon M. Scott

Krish O'Mara Vignarajah
and
Sharon Y. Blake

Comptroller
Vote for 1

Peter Franchot
Unopposed

Attorney General
Vote for 1

Brian E. Frosh
Unopposed

U.S. Senator
Vote for 1

Ben Cardin

Erik Jetmir

Chelsea Manning

Marcia H. Morgan

Jerome "Jerry" Segal

Richard "Rikki" Vaughn

Debbie "Rica" Wilson

Lih Young

Vote Both Sides



Representative in Congress District 1 Vote for 1
<input type="radio"/> Michael Brown
<input type="radio"/> Jesse Colvin
<input type="radio"/> Allison Galbraith
<input type="radio"/> Erik Lane
<input type="radio"/> Michael Pullen
<input type="radio"/> Steve Worton

State Senator District 38 Vote for 1
<input type="radio"/> Jim Mathias Unopposed

County Commissioner District 4 Vote for 1
<input type="radio"/> Virgil L. Shockley Unopposed

Judge of the Circuit Court Circuit 1 Vote for up to 2
<input type="radio"/> Mary "Peggy" Kent Unopposed
<input type="radio"/> Beau H. Oglesby Unopposed

Register of Wills Vote for 1
<input type="radio"/> Nicole Caudell Unopposed

Democratic Central Committee At Large Vote for up to 4
<input type="radio"/> Tom Butler Unopposed
<input type="radio"/> Judy H. Davis Unopposed
<input type="radio"/> Whitney Palmer Unopposed
<input type="radio"/> Jerry White Unopposed

Democratic Central Committee District 4 Vote for 1
<input type="radio"/> Christina Hulslander Unopposed

End of Ballot 

Official Ballot
2018 Gubernatorial Primary Election
June 26, 2018

BS DEM 8

State of Maryland, Worcester County
Democratic Ballot

Instructions

Making Selections

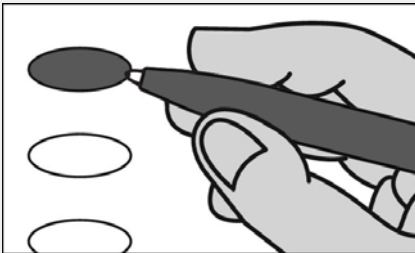

Fill in the oval to the left of the name of your choice. You must blacken the oval completely, and do not make any marks outside of the oval. You do not have to vote in every race.



Do not cross out or erase, or your vote may not count. If you make a mistake or a stray mark, you may ask for a new ballot.

**Governor / Lt. Governor
Vote for 1**

**Rushern L. Baker, III
and
Elizabeth Embry**

**Ralph Jaffe
and
Freda Jaffe**

**Ben Jealous
and
Susan Turnbull**

**James Hugh Jones, II
and
Charles S. Waters**

**Kevin Kamenetz
and
Valerie Ervin**

**Rich Madaleno
and
Luwanda Jenkins**

**Alec Ross
and
Julie C. Verratti**

**Jim Shea
and
Brandon M. Scott**

**Krish O'Mara Vignarajah
and
Sharon Y. Blake**

**Comptroller
Vote for 1**

**Peter Franchot
Unopposed**

**Attorney General
Vote for 1**

**Brian E. Frosh
Unopposed**

**U.S. Senator
Vote for 1**

Ben Cardin

Erik Jetmir

Chelsea Manning

Marcia H. Morgan

Jerome "Jerry" Segal

Richard "Rikki" Vaughn

Debbie "Rica" Wilson

Lih Young

Vote Both Sides



**Representative in Congress
District 1**
Vote for 1

- Michael Brown
- Jesse Colvin
- Allison Galbraith
- Erik Lane
- Michael Pullen
- Steve Worton

**State Senator
District 38**
Vote for 1

- Jim Mathias
Unopposed

**County Commissioner
District 5**
Vote for 1

- Judy Butler
Unopposed

**Judge of the Circuit Court
Circuit 1**
Vote for up to 2

- Mary "Peggy" Kent
Unopposed
- Beau H. Oglesby
Unopposed

Register of Wills
Vote for 1

- Nicole Caudell
Unopposed

**Democratic Central
Committee At Large**
Vote for up to 4

- Tom Butler
Unopposed
- Judy H. Davis
Unopposed
- Whitney Palmer
Unopposed
- Jerry White
Unopposed

**Democratic Central
Committee
District 5**
Vote for 1

- Lanny Hickman
Unopposed

End of Ballot 

Official Ballot
2018 Gubernatorial Primary Election
June 26, 2018

BS DEM 9

State of Maryland, Worcester County
Democratic Ballot

Instructions

Making Selections



Fill in the oval to the left of the name of your choice. You must blacken the oval completely, and do not make any marks outside of the oval. You do not have to vote in every race.



Do not cross out or erase, or your vote may not count. If you make a mistake or a stray mark, you may ask for a new ballot.

**Governor / Lt. Governor
Vote for 1**

**Rushern L. Baker, III
and
Elizabeth Embry**

**Ralph Jaffe
and
Freda Jaffe**

**Ben Jealous
and
Susan Turnbull**

**James Hugh Jones, II
and
Charles S. Waters**

**Kevin Kamenetz
and
Valerie Ervin**

**Rich Madaleno
and
Luwanda Jenkins**

**Alec Ross
and
Julie C. Verratti**

**Jim Shea
and
Brandon M. Scott**

**Krish O'Mara Vignarajah
and
Sharon Y. Blake**

**Comptroller
Vote for 1**

**Peter Franchot
Unopposed**

**Attorney General
Vote for 1**

**Brian E. Frosh
Unopposed**

**U.S. Senator
Vote for 1**

Ben Cardin

Erik Jetmir

Chelsea Manning

Marcia H. Morgan

Jerome "Jerry" Segal

Richard "Rikki" Vaughn

Debbie "Rica" Wilson

Lih Young

Vote Both Sides



Representative in Congress District 1 Vote for 1
<input type="radio"/> Michael Brown
<input type="radio"/> Jesse Colvin
<input type="radio"/> Allison Galbraith
<input type="radio"/> Erik Lane
<input type="radio"/> Michael Pullen
<input type="radio"/> Steve Worton

State Senator District 38 Vote for 1
<input type="radio"/> Jim Mathias Unopposed

Judge of the Circuit Court Circuit 1 Vote for up to 2
<input type="radio"/> Mary "Peggy" Kent Unopposed
<input type="radio"/> Beau H. Oglesby Unopposed

Register of Wills Vote for 1
<input type="radio"/> Nicole Caudell Unopposed

Democratic Central Committee At Large Vote for up to 4
<input type="radio"/> Tom Butler Unopposed
<input type="radio"/> Judy H. Davis Unopposed
<input type="radio"/> Whitney Palmer Unopposed
<input type="radio"/> Jerry White Unopposed

Democratic Central Committee District 6 Vote for 1
<input type="radio"/> Chuck Herbert Unopposed

End of Ballot 

Official Ballot
2018 Gubernatorial Primary Election
June 26, 2018

BS DEM 10

State of Maryland, Worcester County
Democratic Ballot

Instructions

Making Selections



Fill in the oval to the left of the name of your choice. You must blacken the oval completely, and do not make any marks outside of the oval. You do not have to vote in every race.



Do not cross out or erase, or your vote may not count. If you make a mistake or a stray mark, you may ask for a new ballot.

Governor / Lt. Governor
Vote for 1

Rushern L. Baker, III
and
Elizabeth Embry

Ralph Jaffe
and
Freda Jaffe

Ben Jealous
and
Susan Turnbull

James Hugh Jones, II
and
Charles S. Waters

Kevin Kamenetz
and
Valerie Ervin

Rich Madaleno
and
Luwanda Jenkins

Alec Ross
and
Julie C. Verratti

Jim Shea
and
Brandon M. Scott

Krish O'Mara Vignarajah
and
Sharon Y. Blake

Comptroller
Vote for 1

Peter Franchot
Unopposed

Attorney General
Vote for 1

Brian E. Frosh
Unopposed

U.S. Senator
Vote for 1

Ben Cardin

Erik Jetmir

Chelsea Manning

Marcia H. Morgan

Jerome "Jerry" Segal

Richard "Rikki" Vaughn

Debbie "Rica" Wilson

Lih Young

Vote Both Sides





Representative in Congress District 1 Vote for 1
<input type="radio"/> Michael Brown
<input type="radio"/> Jesse Colvin
<input type="radio"/> Allison Galbraith
<input type="radio"/> Erik Lane
<input type="radio"/> Michael Pullen
<input type="radio"/> Steve Worton

Democratic Central Committee At Large Vote for up to 4
<input type="radio"/> Tom Butler Unopposed
<input type="radio"/> Judy H. Davis Unopposed
<input type="radio"/> Whitney Palmer Unopposed
<input type="radio"/> Jerry White Unopposed

State Senator District 38 Vote for 1
<input type="radio"/> Jim Mathias Unopposed

Democratic Central Committee District 7 Vote for 1
<input type="radio"/> Priscilla Zytkowic Unopposed

Judge of the Circuit Court Circuit 1 Vote for up to 2
<input type="radio"/> Mary "Peggy" Kent Unopposed
<input type="radio"/> Beau H. Oglesby Unopposed

Register of Wills Vote for 1
<input type="radio"/> Nicole Caudell Unopposed

End of Ballot 

